

Official Zoning District Map of Lake Ray Roberts

Adoption Date: March 11, 2019
Last Amended Date: _____
County Judge: _____
Attest: _____

Zoning Districts

- AG Agricultural District (min. lot = 10 acres)
- RA Residential Acreage District (min. lot = 2.5 acres)
- RL Residential Low Density District (min. lot = 20,000 sq.ft.)
- C&I Commercial and Industrial District (min. lot = 1.5 acres)
- USACE Property
- Other Cities (No County Zoning Applies if City has Zoning)
- USACE Takeline
- 5,000 foot Lake Planning Zone
- Cooke County Boundary

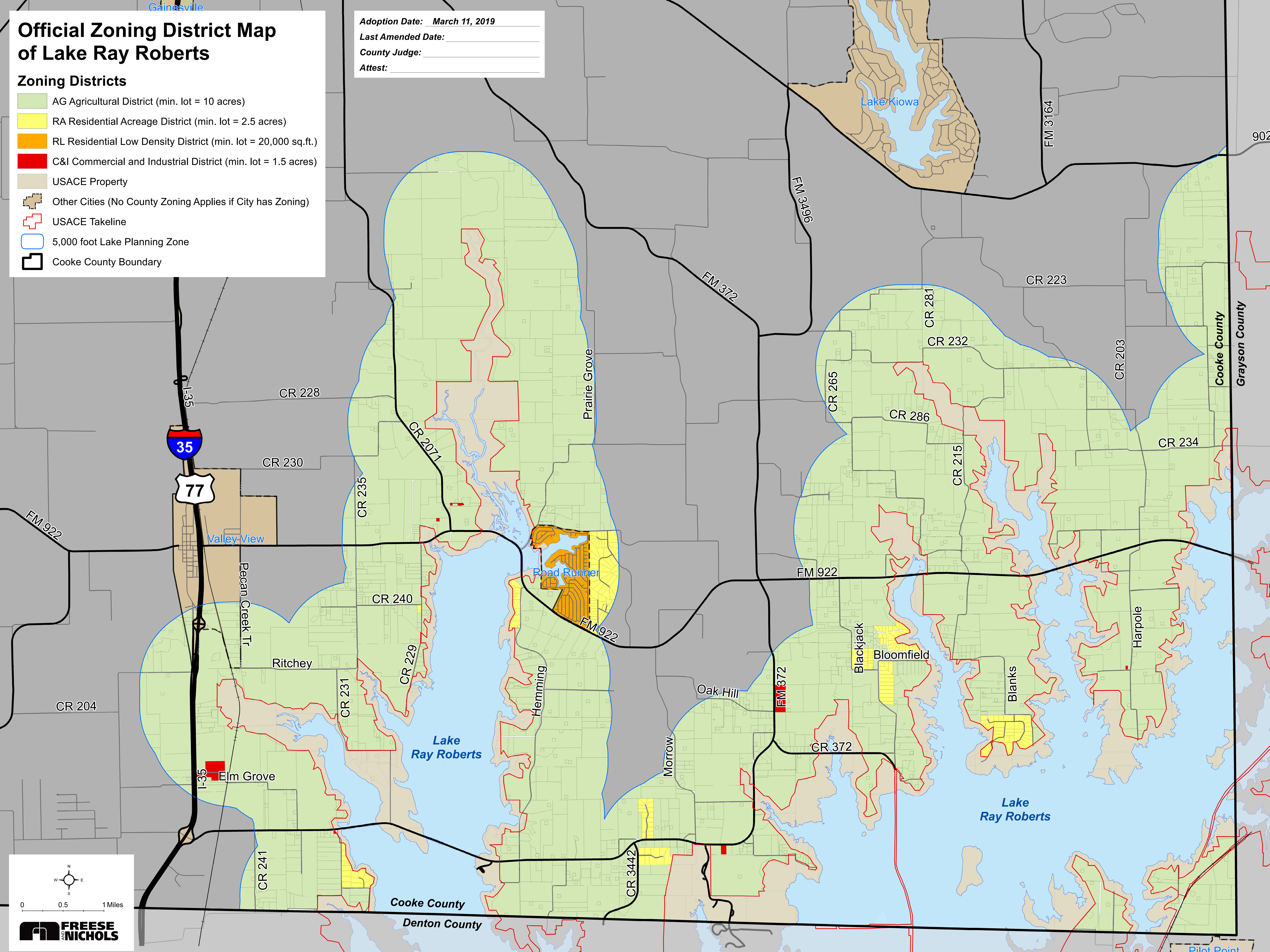

0 0.5 1 Miles

FREESSE & NICHOLS